

KANSAS

Nurse-Family Partnership® is an evidence-based, community health program with over 40 years of evidence showing significant improvements in the health and lives of first-time moms and their children living in poverty.

6x \$ RETURN

EVERY \$1 INVESTED IN NFP SAVES \$6.10 IN FUTURE COSTS FOR THE HIGHEST-RISK FAMILIES SERVED¹

Nurse-Family Partnership works by having specially trained nurses regularly visit young, first-time moms-to-be, starting early in the pregnancy, continuing through the child's second birthday. Mothers, babies, families and communities all benefit.



KANSAS MOMS

23
Median age at intake

74%
Unmarried at intake

57%
Clients enrolled in Medicaid at intake

\$6,000-9,000
Annual median household income at intake

*Aggregate data provided by the NSO. Includes state data from 01/01/2019 to 12/31/2021.

Race

- 72% White
- 18% Black or African American
- 2% Asian
- 1% American Indian or Alaska Native
- 0% Native Hawaiian or Pacific Islander
- 6% Mutli-racial
- 1% Declined

*Aggregate data provided by the NSO. Includes state data from 01/01/2019 to 12/31/2021.

Ethnicity

- 32% Hispanic
- 68% Non-Hispanic
- 0% Declined

OUTCOMES FOR KANSAS

*Aggregate data provided by the NSO. Includes state data from 01/01/2019 to 12/31/2021

*Babies born at term are those who reached 37 weeks gestation

88% BABIES BORN AT TERM

90% MOTHERS INITIATED BREASTFEEDING

100% BABIES RECEIVED ALL IMMUNIZATIONS BY 24 MONTHS

57% OF CLIENTS 18+ WERE EMPLOYED AT 24 MONTHS



Nurse-Family Partnership Goals

1. Improve pregnancy outcomes by helping women engage in good preventive health practices.
2. Improve child health and development by helping parents provide responsible and competent care; and
3. Improve the economic self-sufficiency of the family by helping parents develop a vision for their own future.

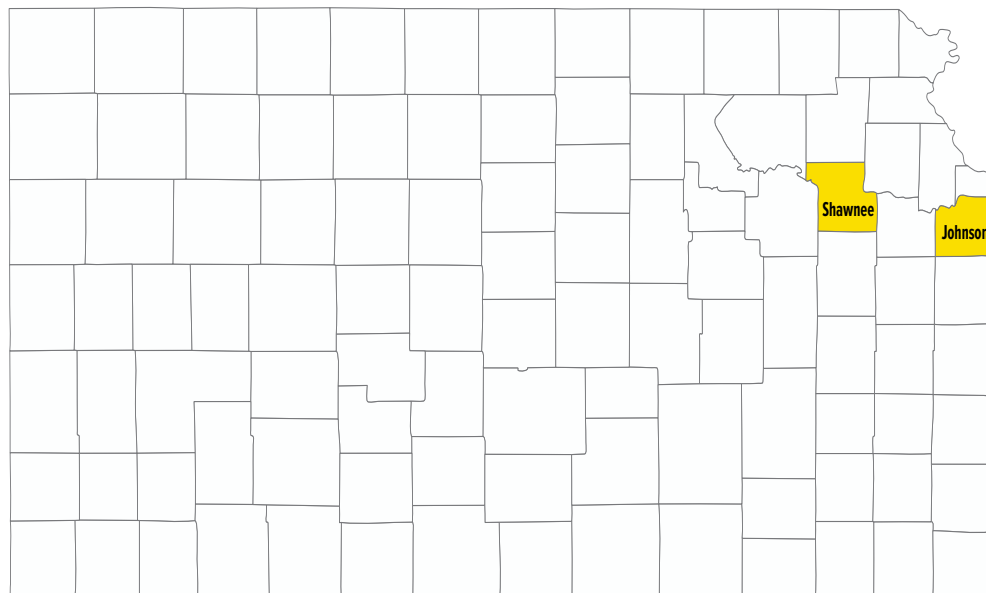

*Last Revised 2/01/2022

LEGEND

■ Active County Service Area

ESTABLISHED: 2013

**FAMILIES SERVED
SINCE 2013: 461**

**ANNUAL FUNDED
CAPACITY: 168**

NETWORK PARTNERS

- Shawnee County Health Department
- Johnson County Department of Health and Environment

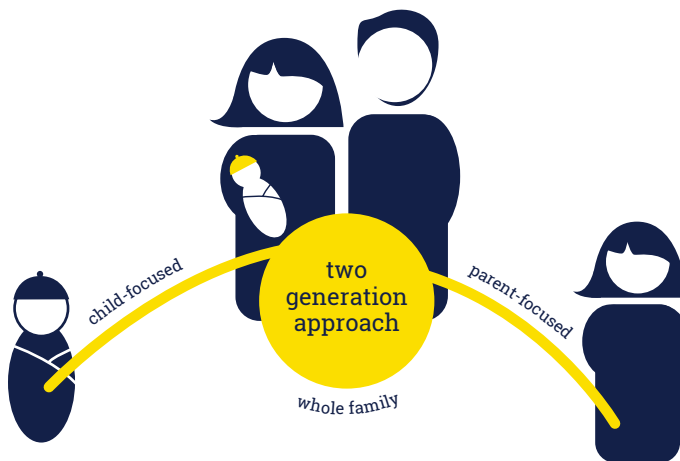

Brittany McAllister

737.210.1053

brittany.mcallister@nursefamilypartnership.org

Better Worlds Start with Great Mothers

Nurse-Family Partnership empowers vulnerable first-time moms to transform their lives and create better futures for themselves and their babies.