

NORTH DAKOTA

Nurse-Family Partnership® is an evidence-based, community health program with over 45 years of evidence showing significant improvements in the health and lives of first-time moms and their children living in poverty.

9x
\$ RETURN
EVERY \$1 INVESTED IN NFP SAVES \$9.20 IN FUTURE COSTS FOR THE HIGHEST-RISK FAMILIES SERVED¹

Nurse-Family Partnership works by having specially trained nurses regularly visit young, first-time moms-to-be, starting early in the pregnancy, continuing through the child's second birthday. Mothers, babies, families and communities all benefit.



NORTH DAKOTA MOMS

24

Median age at intake

71%

Unmarried at intake

45%

Clients enrolled in Medicaid at intake

\$12,000-\$16,000

Annual median household income at intake

*Aggregate data provided by the NSO. Includes state data from 01/01/2022 to 07/07/2023.

*Aggregate data provided by the NSO. Includes state data from 01/01/2022 to 07/07/2023.

Race

48% White
26% Black or African American
1% Asian
1% American Indian or Alaska Native
1% Native Hawaiian or Pacific Islander
10% Mutli-racial
1% Declined

Ethnicity

1% Hispanic
89% Non-Hispanic
0% Declined

OUTCOMES FOR NORTH DAKOTA

*Aggregate data provided by the NSO. Includes state data from 01/01/2022 to 12/12/2023.

*Babies born at term are those who reached 37 weeks gestation

85% BABIES BORN AT TERM

92% MOTHERS INITIATED BREASTFEEDING

96% BABIES RECEIVED ALL IMMUNIZATIONS BY 24 MONTHS

63% OF CLIENTS 18+ WERE EMPLOYED AT 24 MONTHS



NORTH DAKOTA

Nurse-Family

Partnership Goals

1. Improve pregnancy outcomes by helping women engage in good preventive health practices.
2. Improve child health and development by helping parents provide responsible and competent care; and
3. Improve the economic self-sufficiency of the family by helping parents develop a vision for their own future.

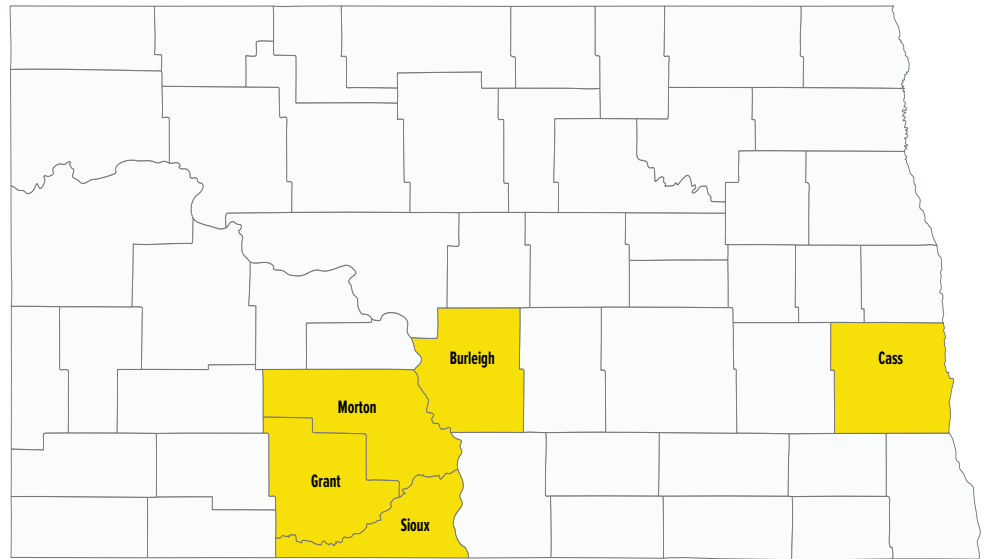

*Last Revised 2/01/2022

LEGEND
■ Active County Service Area

ESTABLISHED: 2004

**FAMILIES SERVED
SINCE 2004: 1,853**

**CURRENT FUNDED
CAPACITY: 220**

NETWORK PARTNERS

- NFP of Missouri Valley
- Fargo Cass Public Health Department

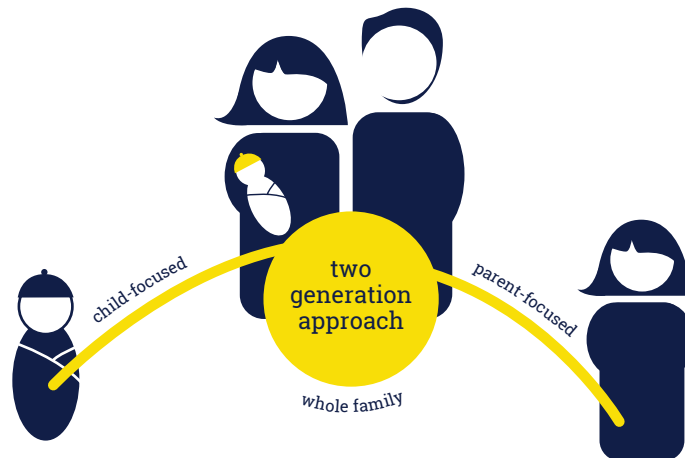

Megan Adamczewski
(219) 983-2624

megan.adamczewski@nursefamilypartnership.org

Better Worlds Start with Great Mothers

Nurse-Family Partnership empowers vulnerable first-time moms to transform their lives and create better futures for themselves and their babies.