

MISSOURI



Nurse-Family Partnership® is an evidence-based, community health program with over 45 years of evidence showing significant improvements in the health and lives of first-time moms and their children living in poverty.

6x \$ RETURN

EVERY \$1 INVESTED IN NFP SAVES \$6.00 IN FUTURE COSTS FOR THE HIGHEST-RISK FAMILIES SERVED¹

Nurse-Family Partnership works by having specially trained nurses regularly visit young, first-time moms-to-be, starting early in the pregnancy, continuing through the child's second birthday. Mothers, babies, families and communities all benefit.



MISSOURI MOMS

23

Median age at intake

83%

Unmarried at intake

91%

Clients enrolled in Medicaid at intake

\$6,000-\$9,000

Annual median household income at intake

*Aggregate data provided by the NSO. Includes state data from 01/01/2022 to 07/07/2023.

Race

37% White
50% Black or African American
0% Asian
0% American Indian or Alaska Native
0% Native Hawaiian or Pacific Islander
1% Mutli-racial
1% Declined

Ethnicity

11% Hispanic
88% Non-Hispanic
1% Declined

*Aggregate data provided by the NSO. Includes state data from 01/01/2022 to 07/07/2023.

OUTCOMES FOR MISSOURI

*Aggregate data provided by the NSO. Includes state data from 01/01/2022 to 07/07/2023.

*Babies born at term are those who reached 37 weeks gestation

86% BABIES BORN AT TERM

84% MOTHERS INITIATED BREASTFEEDING

89% BABIES RECEIVED ALL IMMUNIZATIONS BY 24 MONTHS

59% OF CLIENTS 18+ WERE EMPLOYED AT 24 MONTHS



MISSOURI

Nurse-Family Partnership Goals

1. Improve pregnancy outcomes by helping women engage in good preventive health practices.
2. Improve child health and development by helping parents provide responsible and competent care; and
3. Improve the economic self-sufficiency of the family by helping parents develop a vision for their own future.

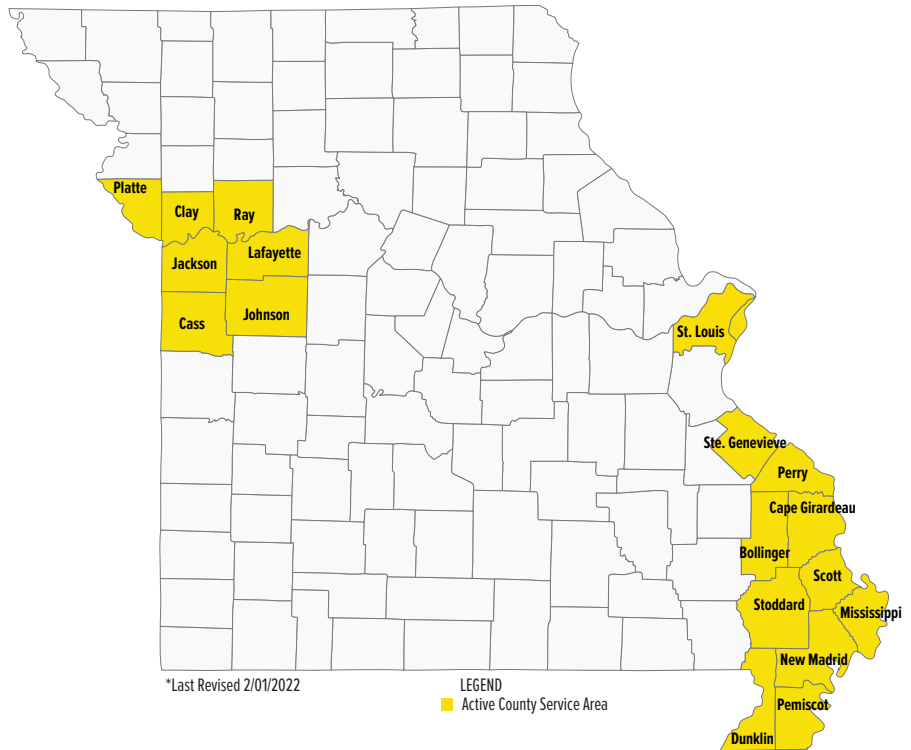

ESTABLISHED: 1999

**FAMILIES SERVED
SINCE 1999: 4,182**

**CURRENT FUNDED
CAPACITY: 450**

NETWORK PARTNERS

- Building Blocks of Missouri-Kansas City Region
- Building Blocks of Missouri-Southeast Region
- Building Blocks of Missouri-St. Louis Region

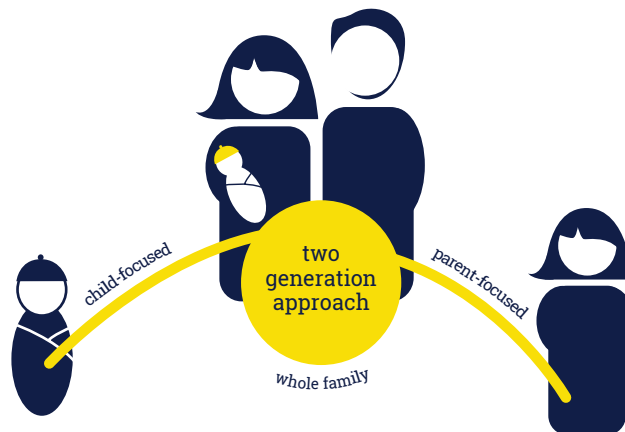

Megan Adamczewski
(219) 983-2624

megan.adamczewski@nursefamilypartnership.org

©2023 Nurse-Family Partnership

Better Worlds Start with Great Mothers

Nurse-Family Partnership empowers vulnerable first-time moms to transform their lives and create better futures for themselves and their babies.