

# ILLINOIS



Nurse-Family Partnership® is an evidence-based, community health program with over 45 years of evidence showing significant improvements in the health and lives of first-time moms and their children living in poverty.

# 6x \$ RETURN

EVERY \$1 INVESTED IN NFP SAVES \$6.60 IN FUTURE COSTS FOR THE HIGHEST-RISK FAMILIES SERVED<sup>1</sup>

Nurse-Family Partnership works by having specially trained nurses regularly visit young, first-time moms-to-be, starting early in the pregnancy, continuing through the child’s second birthday. Mothers, babies, families and communities all benefit.



## ILLINOIS MOMS

**24**  
Median age at intake

**72%**  
Unmarried at intake

**83%**  
Clients enrolled in Medicaid at intake

**\$6,000-9,000**  
Annual median household income at intake

\*Aggregate data provided by the NSO. Includes state data from 01/01/2022 to 07/07/2023.

**Race**  
38% White  
39% Black or African American  
1% Asian  
0% American Indian or Alaska Native  
0% Native Hawaiian or Pacific Islander  
1% Multi-racial  
1% Declined

\*Aggregate data provided by the NSO. Includes state data from 01/01/2022 to 07/07/2023.

**Ethnicity**  
19% Hispanic  
70% Non-Hispanic  
1% Declined

## OUTCOMES FOR ILLINOIS

\*Aggregate data provided by the NSO. Includes state data from 01/01/2022 to 12/12/2023.

\*Babies born at term are those who reached 37 weeks gestation

**89%** BABIES BORN AT TERM

**89%** MOTHERS INITIATED BREASTFEEDING

**80%** BABIES RECEIVED ALL IMMUNIZATIONS BY 24 MONTHS

**57%** OF CLIENTS 18+ WERE EMPLOYED AT 24 MONTHS



## Nurse-Family

### Partnership Goals

1. Improve pregnancy outcomes by helping women engage in good preventive health practices.
2. Improve child health and development by helping parents provide responsible and competent care; and
3. Improve the economic self-sufficiency of the family by helping parents develop a vision for their own future.

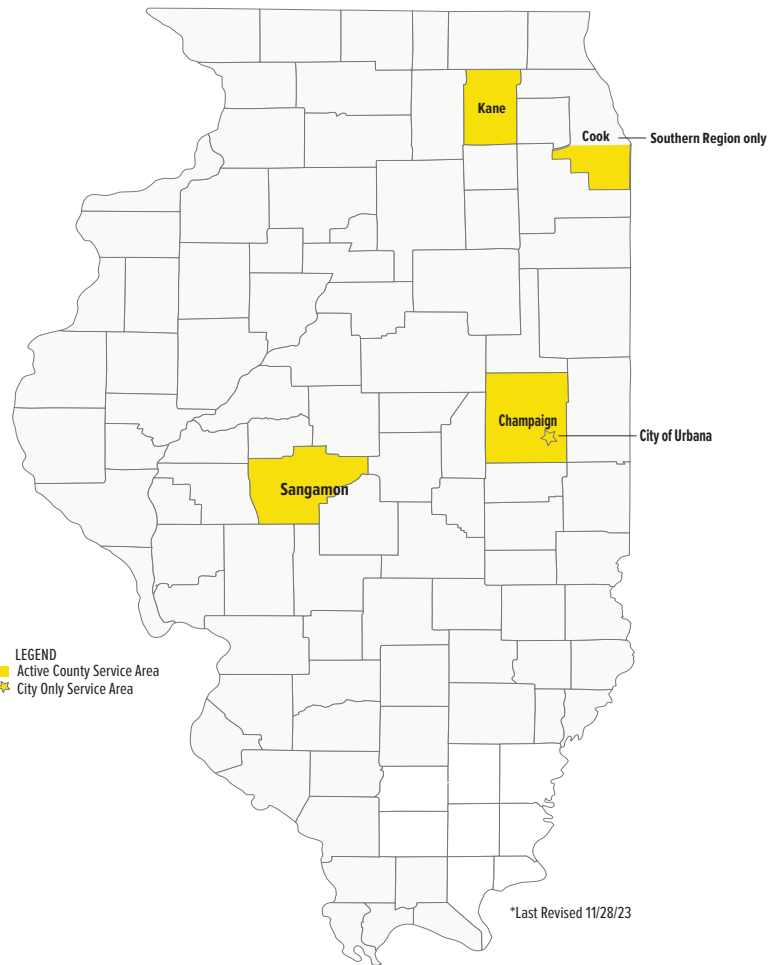

**ESTABLISHED: 2000**

**FAMILIES SERVED  
SINCE 2000: 3,949**

**CURRENT FUNDED  
CAPACITY: 562**

## NETWORK

- Kane Kares
- Carle Healthy Beginnings
- Metropolitan Family Services
- Nurse-Family Partnership of Sangamon County

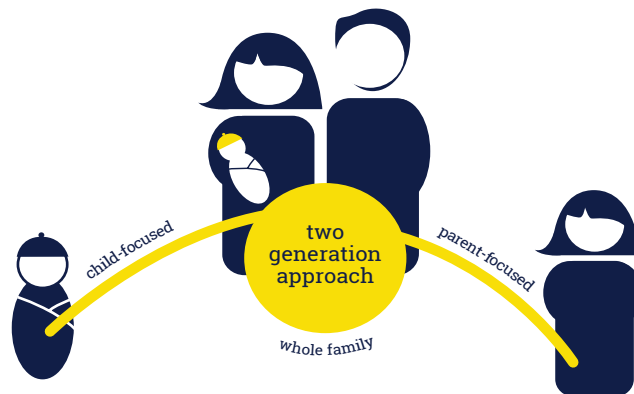

Megan Adamczewski  
(219) 983-2624

megan.adamczewski@nursefamilypartnership.org

## Better Worlds Start with Great Mothers

Nurse-Family Partnership empowers vulnerable first-time moms to transform their lives and create better futures for themselves and their babies.